NEVADA RESILIENCE COMMISSION

November 20, 2018

Administrative Protocols

[**Agenda Items #1, #2, and #3**]

- Call to order and Roll Call
- Public Comment
- Approval of Minutes – October 25, 2018

Presenter: *Samantha Ladich*

Overview of Nevada Open Meeting Law

[Agenda Item #4]

CHAPTER 241 - MEETINGS OF STATE AND LOCAL AGENCIES

NRS 241.010	Legislative declaration and intent; requirements for meetings held by teleconference or videoconference.
NRS 241.015	Definitions.
NRS 241.016	Application of chapter; exempt meetings and proceedings; specific exceptions; circumvention of chapter.
NRS 241.017	Board of Regents to establish requirements for student governments.
NRS 241.020	Meetings to be open and public; limitations on closure of meetings; notice of meetings; copy of materials; exceptions.
NRS 241.025	Designee of member of public body not allowed; exception.
NRS 241.030	Exceptions to requirement for open and public meetings; waiver of closure of meeting by certain persons.
NRS 241.031	Meeting to consider character, misconduct or competence of elected member of public body or certain public officers.
NRS 241.033	Meeting to consider character, misconduct, competence or health of person or to consider appeal of results of examination: Written notice to person required; exception; public body required to allow person whose character, misconduct, competence or health is to be considered to attend with representative and to present evidence; attendance of additional persons; copy of record.
NRS 241.034	Meeting to consider administrative action against person or acquisition of real property by exercise of power of eminent domain: Written notice required; exception.
NRS 241.035	Public meetings: Minutes; aural and visual reproduction; transcripts.
NRS 241.0353	Absolute privilege of certain statements and testimony.
NRS 241.0355	Majority of all members of public body composed solely of elected officials required to take action by vote; abstention not affirmative vote; reduction of quorum.
NRS 241.036	Action taken in violation of chapter void.
NRS 241.0365	Action taken by public body to correct violation of chapter; timeliness of corrective action; effect.
NRS 241.037	Action by Attorney General or person denied right conferred by chapter; limitation on actions.
NRS 241.039	Complaints; enforcement by Attorney General; confidentiality of information compiled during investigation; subpoenas; penalty for failure or refusal to comply with subpoena; exception for public records.
NRS 241.0395	Inclusion of item acknowledging finding by Attorney General of violation by public body on next agenda of meeting of public body; effect of inclusion.
NRS 241.040	Criminal and civil penalties; members attending meeting in violation of chapter not accomplices.

Presenter: *Samantha Ladich*

Overview of the Resilience Commission Meeting Timeline

[**Agenda Item #5**]

Resilience Commission Logistics

- 30-Day ***revolving*** battle rhythm
- Collaboration between DEM staff and Commissioners
- 4 Task Phases
  - Planning
  - Administrative
  - Go Time
  - Post Meeting

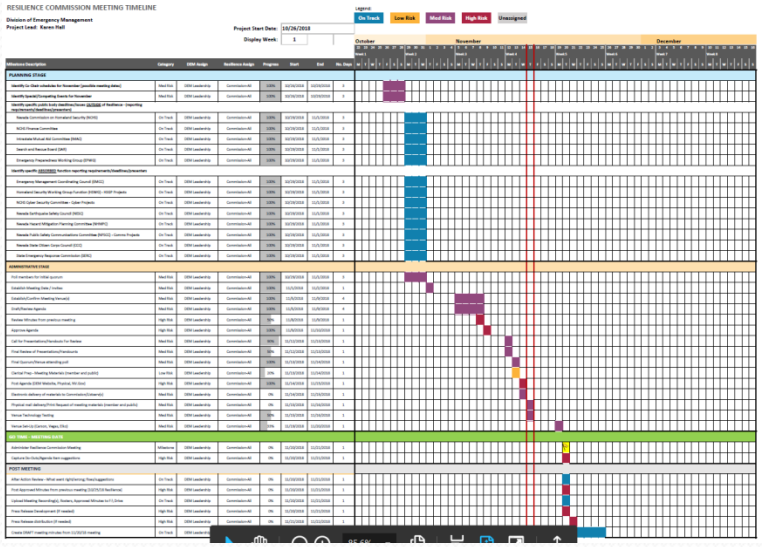

Presenter: *Karen Hall*

Overview of the Resilience Commission Meeting Timeline

[Agenda Item #5]

Planning Stage

Identification of:

- *Schedules*
- *Special/Competing Events*
- *Specific function deadlines both outside of and within the Commission*

Task Description	DEM Assign	Resilience/Other Assign	DAG	Progress	Start	End	Days to Complete
PLANNING STAGE - [Post previous meeting, Pre next meeting]							
Identify Co-Chair schedules for November [possible meeting dates]	Resilience Co-Chairs, DEM Admin	n/a	n/a	100%	10/26/2018	10/29/2018	3
Identify Special/Competing Events for November	DEM Leadership, HS SEDC	n/a	n/a	100%	10/26/2018	10/29/2018	3
Identify specific public body deadlines/issues OUTSIDE of Resilience - (reporting requirements/deadlines/presenters)							
Nevada Commission on Homeland Security (NCHS)	Cage, Anderson, DEM Admin, (Leadership?)	Cage	Samantha Ladich	0%	10/29/2018	11/1/2018	3
NCHS Finance Committee	Cage, Williams, DEM Admin	Cage, Giomi (or Finance Chair)	Samantha Ladich	0%	10/29/2018	11/1/2018	3
Intrastate Mutual Aid Committee (IMAC)	Cage, Baratti, DEM Admin	Cage	Samantha Ladich	0%	10/29/2018	11/1/2018	3
Search and Rescue Board (SAR)	Cage, Burke, DEM Admin	Cage, Lynn (or current chair)	Peter Keegan	0%	10/29/2018	11/1/2018	3
Emergency Preparedness Working Group (EPWG)	Cage, Williams, DEM Admin	Cage	?	0%	10/29/2018	11/1/2018	3
Identify specific ABSORBED function reporting requirements/deadlines/presenters							
Emergency Management Coordinating Council (EMCC)	Cage, Anderson, Walser, DEM Admin	Cage		0%	10/29/2018	11/1/2018	3
Homeland Security Working Group Function (HSWG) - HSGP Projects	Cage, Anderson, Williams, Parker, Hall, DEM Admin	Cage, Steinbeck, Resilience Commission		0%	10/29/2018	11/1/2018	3
NCHS Cyber Security Committee - Cyber Projects	Cage, Anderson, Williams, DEM Analyst, DEM Admin	Cage, Steinbeck, Rahymeyer, OCDC		0%	10/29/2018	11/1/2018	3
Nevada Earthquake Safety Council (NESC)	Cage, Anderson, Woodward, DEM Admin	Kent		0%	10/29/2018	11/1/2018	3
Nevada Hazard Mitigation Planning Committee (NHMPC)	Cage, Anderson, Woodward, DEM Admin	DePolo		0%	10/29/2018	11/1/2018	3
Nevada Public Safety Communications Committee (NPSCC) - Comms Projects	Cage, Anderson, Friend, Schultz, DEM Admin	Friend		0%	10/29/2018	11/1/2018	3
Nevada State Citizen Corps Council (CCC)	Cage, Williams, Parker, DEM Admin	Laffoon		0%	10/29/2018	11/1/2018	3
State Emergency Response Commission (SERC)	Cage, DEM Admin	Cage		0%	10/29/2018	11/1/2018	3

Presenter: *Karen Hall*

Overview of the Resilience Commission Meeting Timeline

[Agenda Item #5]

Administrative Stage

Performing:

- *Quorum Polls*
- *Meeting Dates/Invites*
- *Agenda creation/approval*
- *Minutes review*
- *Coordination of presentations*
- *Delivery of meeting materials*
- *Venue preparations/testing*

ADMINISTRATIVE STAGE - Pre Meeting							
Poll members for initial quorum	DEM Admin	n/a	n/a	100%	10/29/2018	11/1/2018	3
Establish Meeting Date / Invites	Resilience Co-Chairs, DEM Leadership, DEM Admin	n/a	n/a	100%	11/1/2018	11/1/2018	0
Establish/Confirm Meeting Venue(s)	DEM Admin Staff	LV (NHP, MACC, Others), Elko (ECSD)(	n/a	60%	11/5/2018	11/9/2018	4
Draft/Review Agenda	Co-Chairs, DAG, DEM Admin, DEM Data Group, DEM Leadership	n/a	n/a	20%	11/5/2018	11/9/2018	4
Review Minutes from previous meeting	DEM Leadership	n/a		0%	11/8/2018	11/9/2018	1
Approve Agenda	Co-Chairs, DAG, DEM Leadership	n/a	n/a	0%	11/9/2018	11/9/2018	0
Call for Presentations/Handouts For Review	DEM Admin Staff	Presenters	n/a	0%	11/12/2018	11/13/2018	1
Final Review of Presentations/Handounts	Co-Chairs,DEM Leadership, DEM Admin Staff	n/a	n/a	0%	11/12/2018	11/13/2018	1
Final Quorum/Venue attending poll	DEM Admin Staff	n/a	n/a	0%	11/13/2018	11/13/2018	0
Clerical Prep - Meeting Materials (member and public)	DEM Admin Staff	n/a	n/a	0%	11/13/2018	11/14/2018	1
Post Agenda (DEM Website, Physical, NV.Gov)	DEM Admin Staff, Gail Powell, Sherrean Whipple	n/a	n/a	0%	11/14/2018	11/15/2018	1
Electronic delivery of materials to Commission/Listserv(s)	DEM Admin Staff	n/a	n/a	0%	11/14/2018	11/15/2018	1
Physical mail delivery/Print Request of meeting materials (member and public)	DEM Admin Staff	DEM South, Kerr, Laffoon, Printer Vendor	n/a	0%	11/15/2018	11/16/2018	1
Venue Technology Testing	DEM Admin Staff, Tech Staff	Venue-specific Tech/IT Staff	n/a	0%	11/15/2018	11/16/2018	1
Venue Set-Up (Carson, Vegas, Elko)	DEM Admin/Support Staff (LV, CC, Elko)	Kerr, Laffoon	n/a	100%	11/19/2018	11/20/2018	1

Presenter: *Karen Hall*

Overview of the Resilience Commission Meeting Timeline

[**Agenda Item #5**]

Go Time and Post Meeting

Performing:

- *Administration of Meeting*
- *Capture Do-Outs/Agenda Suggestions*

GO TIME - MEETING DATE							
Administer Resilience Commission Meeting	Co-Chairs, DAG, DEM Admin, DEM/Venue IT-Tech	n/a		0%	11/20/2018	11/20/2018	0
Capture Do-Outs/Agenda item suggestions	Co-Chairs, DEM Admin	n/a		0%	11/20/2018	11/20/2018	0
POST MEETING							
After Action Review - What went right/wrong; fixes/suggestions	DEM Leadership	n/a		0%	11/20/2018	11/21/2018	1
Post Approved Minutes from previous meeting to DEM Website [10/25/18 Resilience]	DEM Admin, PIO, StateAdmin	n/a		0%	11/20/2018	11/21/2018	1
Upload Meeting Recording(s), Rosters, Approved Minutes to F:\ Drive	DEM Admin	n/a		n/a	11/20/2018	11/21/2018	1
Press Release Development (if needed)	DEM Leadership/Gail	n/a		0%	11/20/2018	11/21/2018	1
Press Release distribution (if needed)	DEM Leadership/Gail	n/a		0%	11/21/2018	11/22/2018	1
Create DRAFT meeting minutes from 11/20/18 meeting	DEM Admin	Transcription Service		0%	11/21/2018	11/26/2018	5

Presenter: *Karen Hall*

Overview of the Current Emergency Management Strategic Plan and Development of Resilience Goals and Objectives

[**Agenda Item #6**]

Phases of the Emergency Management Strategic Plan

- 2016 Action Plan: Vision, Mission, Compliance Objectives
- 2017-2022 Strategic Plan: Same Vision/Mission, Detailed objectives and strategies, intended to evolve over time
- State Resilience Strategy: Implementation Plan for 2017-2022 Strategic Plan
- 2018 Interim Plan:
  - General Modifications
  - 2017-2022 SP/Resilience Strategy Crosswalk
  - Same Mission/Vision/Values/Objectives, though many objectives accomplished/in-progress
  - Intended to evolve over time

Presenters: *Caleb Cage, John Steinbeck*

NEVADA RESILIENCE COMMISSION

Overview of the Current Emergency Management Strategic Plan and Development of Resilience Goals and Objectives

[**Agenda Item #6**]

- General Discussion on Changes to the 2017-2022 Strategic Plan
- Replace Governor Sandoval's SP Framework/DPS Framework with Resilience Goal and Objectives
- Modify Vision/Mission/Objectives to make it a true statewide EM Program
- Remove Extraneous Material, Correct Pagination, Edit
- Future Meetings:
  - Review definitions of Resilience
  - Review federal/other state Resilience Goals/Objectives
  - Provide Input/Develop Maintenance Plan to Provide Ongoing Revisions
  - January meeting: Finalize Resilience Goals and Objectives for future grants/policy

Presenters: *Caleb Cage, John Steinbeck*

NEVADA RESILIENCE COMMISSION

Overview of the Nevada Disaster Recovery Framework

[**Agenda Item #7**]

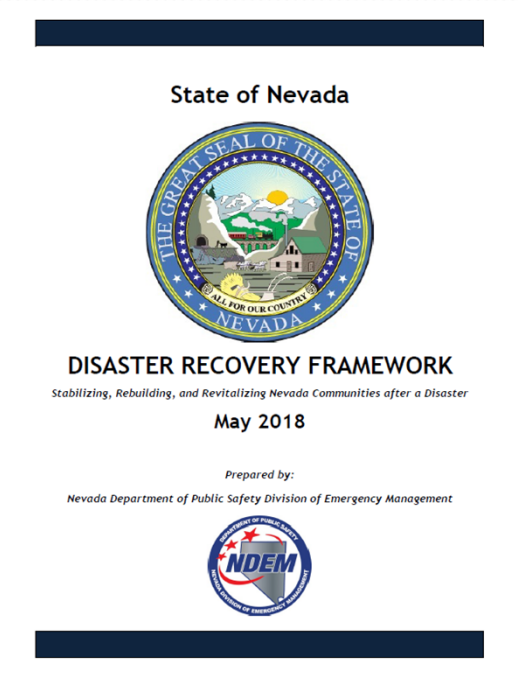

State of Nevada

DISASTER RECOVERY FRAMEWORK

Stabilizing, Rebuilding, and Revitalizing Nevada Communities after a Disaster

May 2018

Prepared by:

Nevada Department of Public Safety Division of Emergency Management

Presenter: *Suz Coyote*

Overview of the Nevada Disaster Recovery Framework

[Agenda Item #7]

The Recovery Continuum

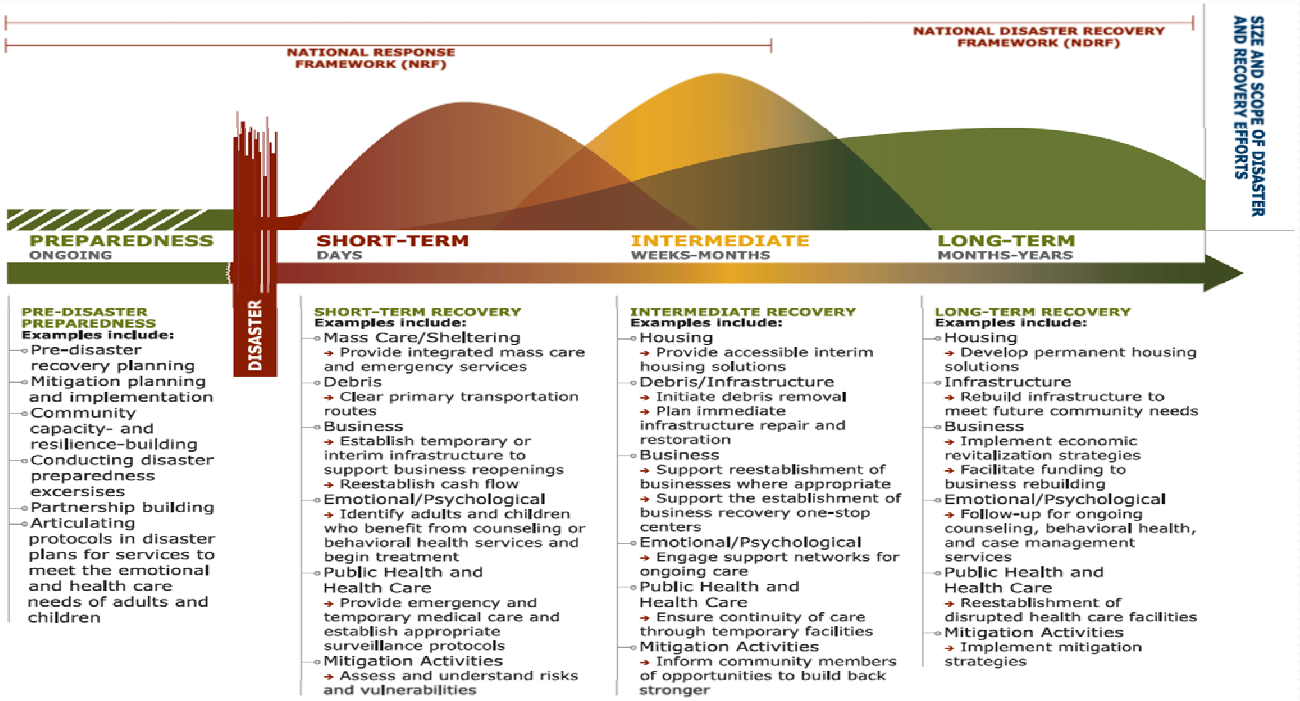

Presenter: *Suz Coyote*

NEVADA RESILIENCE COMMISSION

Overview of the Nevada Disaster Recovery Framework

[**Agenda Item #7**]

Nevada RSF Primary Agencies

Community Planning and Capacity Building

Economic

Health and Social Services

Housing

Infrastructure Systems

Natural and Cultural Resources

Presenter: *Suz Coyote*

Overview of the Nevada Disaster Recovery Framework

[**Agenda Item #7**]

RSF Organizational Structure

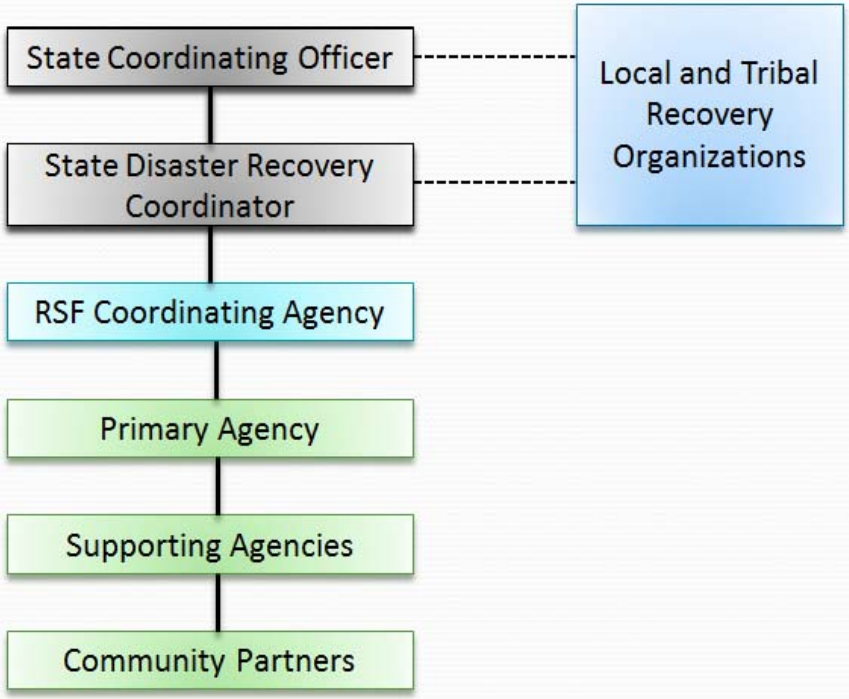

Presenter: *Suz Coyote*

Overview of the Nevada Disaster Recovery Framework

[**Agenda Item #7**]

RSF 1 – Community Planning and Capacity Building (CPCB)

Mission

- Integrate state assets and capabilities to help local governments and impacted communities.

Activities

- Identify disaster impacts
- Provide planning support
- Promote an inclusive planning process

Primary Agency- DEM

- Kelli Anderson Emergency Management Programs Manager
- Suz Coyote, State Recovery Officer

Presenter: *Suz Coyote*

NEVADA RESILIENCE COMMISSION

Overview of the Nevada Disaster Recovery Framework

[**Agenda Item #7**]

RSF 2 – Economic Recovery

Mission

- Integrate the expertise of state agencies to facilitate efforts to sustain and rebuild businesses and employment, and develop economic opportunities that result in sustainable and economically resilient communities

Activities

- Provide economic development support
- Support workforce development
- Assist in the identification of economic opportunities

Primary Agency – Governors Office of Economic Development

- Matthew Moore, Deputy Director
- Patricia Herzog, Director of Rural Economic and Community Development

Presenter: *Suz Coyote*

NEVADA RESILIENCE COMMISSION

Overview of the Nevada Disaster Recovery Framework

[**Agenda Item #7**]

RSF 3 – Health and Social Services

Mission

- Assess public health, healthcare and social services needs; restore basic health and social services; promote independence and well-being of community members

Activities

- Provide analysis of local health and social service impacts
- Support planning for the recovery of local health and social services programs
- Identify and leverage resources to enable the recovery of local health and social services

Primary Agency- DHHS-DPBH

- Malinda Southard — Public Health Preparedness Program Manager
- Amos Hollar — Public Health Emergency Preparedness Program Manager
- Danika Williams — Healthcare Preparedness Program Manager

Presenter: *Suz Coyote*

NEVADA RESILIENCE COMMISSION

Overview of the Nevada Disaster Recovery Framework

[**Agenda Item #7**]

RSF 4 – Disaster Housing

Mission

- Address pre- and post-disaster housing issues and coordinate the delivery of state resources to assist with rehabilitation and reconstruction of destroyed and damaged housing or develop new permanent housing options

Activities

- Encourage decisions about land use and housing location
- Identify gaps and resolve conflicting policy issues regarding housing
- Identify and leverage resources to assist in the development of long-term housing solutions

Primary Agency- NV Housing Division

- Stephen Aichroth — Housing Division Administrator
- Jacob LaRow — Deputy Housing Division Administrator

Presenter: *Suz Coyote*

NEVADA RESILIENCE COMMISSION

Overview of the Nevada Disaster Recovery Framework

[**Agenda Item #7**]

RSF 5 – Infrastructure Systems

Mission

- Match capacity of all infrastructure systems (i.e. critical facilities, transportation, energy, water, telecommunications, etc.) to a community's demand

Activities

- Assess damage to infrastructure
- Identify and leverage resources to support the recovery of infrastructure
- Help to resolve conflicts essential for the overall recovery of impacted infrastructure systems

Primary Agency- DOA- Public Works

- Pending Appointment

Presenter: *Suz Coyote*

NEVADA RESILIENCE COMMISSION

Overview of the Nevada Disaster Recovery Framework

[**Agenda Item #7**]

RSF 6 – Natural and Cultural Resources

Mission

- Integrate state assets and capabilities to assist in addressing long-term environmental and cultural resource needs

Activities

- Identify opportunities to incorporate hazard mitigation into natural or cultural resource recovery projects
- Convey the relationships between natural and cultural resources and other community assets in recovery planning
- Identify and leverage resources to support the recovery of natural and cultural resources

Primary Agency- DCNR

- DCNR Samantha Thompson Public Information Officer

Presenter: *Suz Coyote*

NEVADA RESILIENCE COMMISSION

Overview of the Nevada Disaster Recovery Framework

[**Agenda Item #7**]

Implementation of Recovery Support Functions

- State Agencies appointed as Primary RSF
- RSF Orientations
- Primary RSFs outreach to supporting agencies
- DEM socializing the plan:
  - Incorporating it into our SCEMP and SOG
  - Training RSFs and DEM staff on the transition from response to recovery
  - Developing training and exercises for RSF partners

Presenter: *Suz Coyote*

NEVADA RESILIENCE COMMISSION

Overview of the Nevada Disaster Recovery Framework

[**Agenda Item #7**]

Component 2 of the Statewide Resilience Strategy

- RSFs work coordinated through the meetings of the Resilience Commission
- Community Planning and Capacity Building RSF, RSF 1, will represent state's recovery efforts to Resilience Commission
- Disaster Recovery Framework will inform the Resilience Commission's goal and objectives, and support efforts to build recovery capacity through grants and policies.

Presenter: *Suz Coyote*

NEVADA RESILIENCE COMMISSION

Overview of the Nevada Disaster Recovery Framework

[**Agenda Item #7**]

RSF 1: Supporting Agencies

- Nevada Bureau of Mines and Geology
- Nevada Department of Administration
- Nevada Department of Administration – Public Works
- Nevada Department of Business and Industry
- Nevada Department of Transportation
- Nevada Division of Environmental Protection
- Nevada Division of Forestry

Presenter: *Suz Coyote*

NEVADA RESILIENCE COMMISSION

Overview of the Nevada Disaster Recovery Framework

[**Agenda Item #7**]

RSF 2: Supporting Agencies

- Nevada Department of Administration
- Nevada Department of Agriculture
- Nevada Department of Business and Industry
- Nevada Department of Conservation and Natural Resources
- Nevada Department of Employment, Training, and Rehabilitation
- Nevada Department of Taxation
- Nevada Division of State Lands

Presenter: *Suz Coyote*

NEVADA RESILIENCE COMMISSION

Overview of the Nevada Disaster Recovery Framework

[**Agenda Item #7**]

RSF 3: Supporting Agencies

- Center for Environmental Remediation & Monitoring (Environment)
- Nevada Department of Administration
- Nevada Department of Agriculture
- Nevada Department of Employment, Training, and Rehabilitation
- Nevada Department of Education
- Nevada Division of Environmental Protection
- Nevada Division of Welfare and Support

Presenter: *Suz Coyote*

NEVADA RESILIENCE COMMISSION

Overview of the Nevada Disaster Recovery Framework

[**Agenda Item #7**]

RSF 4: Supporting Agencies

- Nevada Department of Administration
- Nevada Department of Business and Industry
- Nevada Department of Corrections
- Nevada Department of Education
- Nevada Department of Health & Human Services
- Nevada Division of Child and Family Services (Juvenile Justice Services)
- Nevada Division of Environmental Protection

Presenter: *Suz Coyote*

NEVADA RESILIENCE COMMISSION

Overview of the Nevada Disaster Recovery Framework

[**Agenda Item #7**]

RSF 5: Supporting Agencies

- Nevada Department of Administration – Buildings & Grounds
- Nevada Department of Agriculture
- Nevada Department of Business & Industry
- Nevada Department of Conservation & Natural Resources
- Nevada Department of Corrections
- Nevada Department of Education
- Nevada Department of Health & Human Services

Presenter: *Suz Coyote*

NEVADA RESILIENCE COMMISSION

Overview of the Nevada Disaster Recovery Framework

[**Agenda Item #7**]

RSF 6: Supporting Agencies

- Nevada Bureau of Mines & Geology
- Nevada Department of Administration
- Nevada Department of Agriculture
- Nevada Department of Education
- Nevada Department of Tourism & Cultural Affairs
- Nevada Department of Wildlife
- Governor's Office of Energy

Presenter: *Suz Coyote*

NEVADA RESILIENCE COMMISSION

Overview of Nevada Preparedness Efforts

[**Agenda Item #8**]

- **SEOC**
  - **Organization**
    - Incident Command System (ICS) and Emergency Support Functions (ESF's)
  - **Resilience Commission Role**
    - No direct role during response
    - Very important for planning, training and exercises before an event

Presenter: *Jim Walker*

Overview of Nevada Preparedness Efforts

[**Agenda Item #8**]

- **Planning**
  - **State Comprehensive Emergency Management Plan (SCEMP)**
    - Defines the organization of the SEOC
    - Reviewed annually
    - Revised every five years
    - Use the whole 5 year cycle to complete the revision
    - Resilience Commission provide collaboration, review and support
    - Regular reports to the Resilience Commission

Presenters: *Jim Walker*

Overview of Nevada Preparedness Efforts

[**Agenda Item #8**]

- **Planning**
  - **Other Plans**
    - Continuity of Operations (COOP)
    - Continuity of Government (COG)
    - Nevada Enhanced Hazard Mitigation Plan
    - Jurisdiction Plans
    - Utility, school, and resort plans

Presenters: *Jim Walker*

NEVADA RESILIENCE COMMISSION

Overview of Nevada Preparedness Efforts

[**Agenda Item #8**]

- **Training and Exercise**
  - The Resilience Commission will be a major contributor to the coordination of training and exercise opportunities across all jurisdictions/disciplines
  - The Resilience Commission will be recommending of the funding for these programs
  - Align the training and exercise programs with capability gaps identified by yearly assessments

Presenters: *Jim Walker*

Presentation on the Outline of the 2019 Resilience Commission Report

[**Agenda Item #9**]

- Resilience Strategy Component #4: Ongoing Annual Assessment (12/31/19)
- Purpose:
  - Measure progress
  - Document successes/findings
  - Facilitate transparency and collaboration
  - Provide opportunity for advocacy
  - Feed following year's activities

Presenters: *Caleb Cage, John Steinbeck*

Presentation on the Outline of the 2019 Resilience Commission Report

[**Agenda Item #9**]

- **How we Got Here**:
  - Introduction/ExSum
  - Background/Meeting Overview
  - Strategic Plan/Resilience Goal/Obj
  - 2019 Legislative Session Changes
- **Where We Are**:
  - Agency Overview
  - P, T, & E Overview/AAR
  - Actual Disaster Overview/AAR
  - Combined Threat/Hazard Assmt
  - Grant Expenditure Overview
- **Where We Are Going**:
  - Sustainment Project Recs
  - Budgetary/policy recommendations (By hazard/discipline)
- **Conclusion**:
  - Member biographies
  - Glossary

Presenters: *Caleb Cage, John Steinbeck*

NEVADA RESILIENCE COMMISSION

Presentation on the Nevada Hazard Mitigation Grant Program

[**Agenda Item #10**]

Hazard Mitigation

Any action taken to reduce or eliminate long-term risk to people and property from natural disasters.

Presenter: *Janell Woodward*

Presentation on the Nevada Hazard Mitigation Grant Program

[**Agenda Item #10**]

Hazard Mitigation Program

- Hazard Mitigation (HM) Grants/projects
- Hazard Mitigation Planning
  - State HM Plan (Enhanced)
  - Local HM Plans (All 17 Counties)
  - Technical assistance to Tribes

Presenter: *Janell Woodward*

Presentation on the Nevada Hazard Mitigation Grant Program

[**Agenda Item #10**]

Nevada Mitigation Program

DEM:

- State Hazard Mitigation Officer: *Janell Woodward*

NDWR:

- State Floodplain Manager, *Bunny Bishop*
- State Floodplain Mapping Coordinator, *Nicole Goehring*

Presentation on the Nevada Hazard Mitigation Grant Program

[**Agenda Item #10**]

Hazard Mitigation Assistance (HMA)

- Hazard Mitigation Grant Program (HMGP) – Post Disaster
- Pre-Disaster Mitigation (PDM) Grants
- Flood Mitigation Assistance (FMA)

Presenter: *Janell Woodward*

Presentation on the Nevada Hazard Mitigation Grant Program

[**Agenda Item #10**]

Nevada Hazard Mitigation Plans

- Plan updates in progress – 5
- Individual Plans – 12
- Regional County Plans - 2
- Tribal Plans
  - Annex to county plans – 6
  - Approved Standard Plans - 2

Presenter: *Janell Woodward*

Presentation on the Nevada Hazard Mitigation Grant Program

[**Agenda Item #10**]

- State Plan updated in house
- Enhanced
- NHMPC Representation
- Traveling quarterly meetings

Presenter: *Janell Woodward*

Presentation on the Nevada Hazard Mitigation Grant Program

[**Agenda Item #10**]

HM Staff provide technical assistance

- Attend local HMP update meetings
- Provide assistance with grant applications
- HMP Annual Maintenance TTX
- Local Emergency Planning Committee
- Provide NV NFIP & Mapping Information
- Review recent events
- Review mitigation actions status
- ID new actions

Churchill Annual Review Questionnaire 2014

PLAN SECTION	QUESTIONS	YES	NO	COMMENTS
PLANNING PROCESS	Are there internal or external organizations and agencies that have been invaluable to the planning process or to mitigation action?			
	Are there procedures (e.g., meeting announcement, plan updates) that can be done more efficiently?			
	Has the Steering committee undertaken any public outreach activities regarding the HMP or implementation of mitigation actions?	xx		Flood risk when high water levels. Presentation of the USACE study. 2013
HAZARD PROFILES	Has a natural and/or human-caused disaster occurred in this reporting period?		xx	However there has been a HAZMAT incident at refinery and air quality problems from Reno Fires 2013
	Are there natural and/or human-caused hazards that have not bee addressed in this HMP and should be?		xx	
	Are additional maps or new hazards studies available? If so, what have they revealed?		xx	LIDAR completed. Maps provided at TTX showing FEMA 100 year flood and LIDAR. USACE flood study on canals. 2013
VULNERABILITY ANALYSIS	Do any new critical facilities or infrastructure need to be added to the asset lists?	xx		Substation of NV Energy near dam 2015 Low head hydro electric generation facility under construction. 2015
	Have there been changes in development patterns that could influence the effects of hazards or create additional risks?		xx	
MITIGATION STRATEGY	Are there different or additional resources (financial, technical, and human) that are now available for mitigation planning?	xx		Public Health Officer
	Are the goals still applicable?			
	Should new mitigation actions be added to a community's Mitigation Action Plan?			
	Do existing mitigation actions listed in a community's Mitigation Action Plan need to be reprioritized?			
	Are the mitigation actions listed in a community's Mitigation Action Plan appropriate for available resources?			

Presenter: *Janell Woodward*

Presentation on the Nevada Hazard Mitigation Grant Program

[**Agenda Item #10**]

- **PDM/FMA 2018 grant cycle**
  - PDM - $235.2 million
  - FMA - $160 million
- **HMGP – Post Fire - $3,400,062**
- **Cost Share – 25% cost share**

Presenter: *Janell Woodward*

Presentation on the Nevada Hazard Mitigation Grant Program

[**Agenda Item #10**]

Important Dates:

- PDM/FMA application period opened: October 1, 2018
- All applications due to DEM: December 3, 2018
- HMGP applications due to FEMA: January 24, 2019
- PDM/FMA applications due to FEMA: January 31, 2019

Presenter: *Janell Woodward*

Presentation on the Nevada Hazard Mitigation Grant Program

[**Agenda Item #10**]

PDM/FMA Grants

- $575,000 set aside for each state
- 1 large project per state up to $10 million
- 1 advanced assistance grant up to $200,000 per state

Presenter: *Janell Woodward*

Presentation on the Nevada Hazard Mitigation Grant Program

[**Agenda Item #10**]

Hazard Mitigation Grant Program (HMGP)

- Post Disaster
  - Presidential Disaster Declaration
  - Post-Fire – based on Fire Management Assistance Grants (FMAGs)

Presenter: *Janell Woodward*

Presentation on the Nevada Hazard Mitigation Grant Program

[**Agenda Item #10**]

HMGP Project

City of Reno

Sewer Protection

Measures

Truckee River

Presenter: *Janell Woodward*

Presentation on the Nevada Hazard Mitigation Grant Program

[**Agenda Item #10**]

Project Cost $329K

Presenter: *Janell Woodward*

Presentation on the Nevada Hazard Mitigation Grant Program

[Agenda Item #10]

Eligible Activities	HMGP	PDM	FMA
1. Mitigation Projects	✔	✔	✔
Property Acquisition and Structure Demolition	✔	✔	✔
Property Acquisition and Structure Relocation	✔	✔	✔
Structure Elevation	✔	✔	✔
Mitigation Reconstruction	✔	✔	✔
Dry Floodproofing of Historic Residential Structures	✔	✔	✔
Dry Floodproofing of Non-Residential Structures	✔	✔	✔
Generators	✔	✔	
Localized Flood Risk Reduction Projects	✔	✔	✔
Non-Localized Flood Risk Reduction Projects	✔	✔	
Structural Retrofitting of Existing Buildings	✔	✔	✔
Non-Structural Retrofitting of Existing Buildings and Facilities	✔	✔	✔
Safe Room Construction	✔	✔	
Wind Retrofit for One- and Two-Family Residences	✔	✔	
Infrastructure Retrofit	✔	✔	✔
Soil Stabilization	✔	✔	✔
Wildfire Mitigation	✔	✔	
Post-Disaster Code Enforcement	✔		
Advance Assistance	✔		✔
5 Percent Initiative Projects*	✔		
Miscellaneous/Other**	✔	✔	✔
2. Hazard Mitigation Planning	✔	✔	✔
Planning-Related Activities	✔		
3. Technical Assistance			✔
4. Management Costs	✔	✔	✔

Presenter: *Janell Woodward*

NEVADA RESILIENCE COMMISSION

Presentation on Capacities that are Recommended for Sustainment for the Upcoming Homeland Security Grant Program

[**Agenda Item #11**]

- Community Emergency Response Teams or Citizen Corps Projects
- Chemical, Biological, Radiological, Nuclear and Explosives
- Fusion Centers
- National Incident Management System (NIMS)
- Metropolitan Medical Response System
- Incident Management
- Cyber Security
- Continuity of Operations Planning
- Resilience/Recovery
- Communication

Presenters: *Caleb Cage, John Steinbeck*

NEVADA RESILIENCE COMMISSION

Presentation on Grant Funding Opportunities for Deobligated Funds from the Homeland Security Grant Program (HSGP)

[**Agenda Item #12**]

Opportunity For Deobligated Funds

- Process to Apply
- How much is available
- Current status of the grant
- Timeline for applications
- Process for recommending the grant priorities to FEMA
- Members of the Commission will have an opportunity to provide input on the application process, as well as the administration of the grant.

Presenter: *Kelli Anderson*

NEVADA RESILIENCE COMMISSION

Presentation on Grant Funding Opportunities for Deobligated Funds from the Homeland Security Grant Program (HSGP)

[**Agenda Item #12**]

- FFY 2016 State Homeland Security Grant Program Funds
  - ***Total Available* - $423,818.43**

- FFY 2016 Urban Area Security Initiative Grant Program Funds
  - ***Total Available* - $208,464.47**

Presenter: *Kelli Anderson*

NEVADA RESILIENCE COMMISSION

Presentation on Grant Funding Opportunities for Deobligated Funds from the Homeland Security Grant Program (HSGP)

[Agenda Item #12]

Funding is a result of the following deobligations:

Grant Funding Opportunities for Deobligated Funds from the Homeland Security Grant Program (HSGP)		
FFY16 Deobligated Funds Available as of 11/14/18		
SHSP		
Community Emerg. Resp. Team	$	6,527.83
Fusion Centers	$	115,291.85
Cybersecurity	$	301,998.75
Total	**$**	**423,818.43**
UASI		
Cyber Incident Response Plan	$	1,390.05
Community Emerg. Resp. Team	$	1,757.50
Metropolitan Med. Resp. Syst.	$	58,967.56
Communication	$	264.25
Fusion Center	$	146,085.11
Total	**$**	**208,464.47**

Presenter: *Kelli Anderson*

NEVADA RESILIENCE COMMISSION

Presentation on Grant Funding Opportunities for Deobligated Funds from the Homeland Security Grant Program (HSGP)

[**Agenda Item #12**]

Priorities for Deobligations

- Community Emergency Response Teams or Citizen Corps Projects
- Chemical, Biological, Radiological, Nuclear and Explosives
- Fusion Centers
- National Incident Management System (NIMS)
- Metropolitan Medical Response System
- Incident Management
- Cyber Security
- Continuity of Operations Planning
- Resilience/Recovery
- Communication

Presenter: *Kelli Anderson*

NEVADA RESILIENCE COMMISSION

Presentation on Grant Funding Opportunities for Deobligated Funds from the Homeland Security Grant Program (HSGP)

[**Agenda Item #12**]

Projects Must be Compliant with the Approved FFY 2016 Core Capabilities

- Cyber Security
- Intelligence & Information Sharing
- Public Information & Warning
- Operational Coordination
- Operational Communication

Presenter: *Kelli Anderson*

NEVADA RESILIENCE COMMISSION

Presentation on Grant Funding Opportunities for Deobligated Funds from the Homeland Security Grant Program (HSGP)

[**Agenda Item #12**]

How to apply for the Deobligated funds?

- Complete the Investment Justification, Proposal and Line Item Detail Budget
- Meet funding priorities established in the FFY 2016 approved HSGP
- Must meet all FFY 2016 grant guidance compliance
- DEM must receive the final request for reimbursement by July 31, 2019
- Applications are due: Nov 30, 2018 by 5:00 PM
- Submit applications to: **dhsgrants@dps.state.nv.us**

Presenter: *Kelli Anderson*

NEVADA RESILIENCE COMMISSION

Presentation on Grant Funding Opportunities for Deobligated Funds from the Homeland Security Grant Program (HSGP)

[**Agenda Item #12**]

- All applicants are required to attend the Resilience Commission Meeting on December 11, 2018 in order to be eligible for deobligated funding.
- Submitters will give a brief overview of their proposed projects not to exceed 5 minutes. The only documents that will be reviewed at the 12/11/18 meeting: Investment Justification, Proposal and Line Item Detail Budget.
- Applications will be prioritized, voted on and recommendations made to the Homeland Security Finance and Homeland Security Commission

Presenter: *Kelli Anderson*

NEVADA RESILIENCE COMMISSION

Presentation on Grant Funding Opportunities for Deobligated Funds from the Homeland Security Grant Program (HSGP)

[**Agenda Item #12**]

Technical Assistance Available:

- Kelli Anderson: 775-687-0321
- Sonja Williams: 775-687-0388
- Stephanie Parker: 775-687-0306
- Annette Anderson: 775-687-0470

Or contact: **DHSgrants@dps.state.nv.us**

Presenter: *Kelli Anderson*

Presentation on Grant Funding Opportunities for Deobligated Funds from the Homeland Security Grant Program (HSGP)

[**Agenda Item #12**]

Questions on the Homeland Security Deobligation Process?

Presenter: *Kelli Anderson*

Administrative Protocols

[**Agenda Item #13 and #14**]

- Public Comment
- Adjourn